

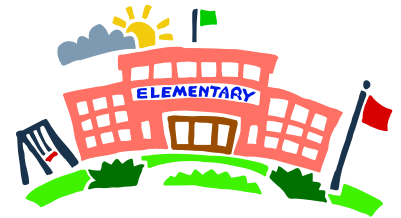

Volume 5, Issue 1  
PASAR Newsletter



PASAR will be start immediately after-school on ALL PISD early release days. There will be no additional fees for early release days.



ALL PASAR Holiday Care dates, registration and cancellation dates are posted on the PASAR website. Your campus will have sign up sheets available approximately 3-4 weeks prior to the Holiday Care deadline.



## PASAR Holiday Care Days

Holiday Care Deadline:  
Last day to sign up for and cancel—by 6:30pm

Nov. 25  
Nov. 26 and 27  
December 21, 22, 23  
Dec. 28 — Jan. 1  
Jan. 4  
Jan. 18  
Feb. 15  
March 15 — 19, 2010  
April 2  
May 31

Wednesday before Thanksgiving  
Closed  
Winter Break - Dec.  
Closed  
Winter Break - Jan.  
MLK Holiday  
PDH Staff-Teacher Insvc.  
Spring Break  
Closed  
Closed

Nov. 11, 2009  
Closed  
December 7, 2009  
Closed  
December 7, 2009  
Jan. 6, 2010  
Feb. 1, 2010  
March 1, 2010  
Closed  
Closed

PASAR staff members are trained in the following areas: CPR/AED, medication, Epi-Pen, behavior management and Diabetic training (apply to sites whom have diabetic students). Each staff member attends on going job training sessions.

All students must be physically, emotionally, socially and mentally capable of handling a 1:17 up to 1:20 ratio. Children must maintain appropriate behaviors in order to continue in PASAR.

We strive to make PASAR a fun and safe program for you children. Please notify us if your child is absent. Call the PASAR cell phone at your child's campus and leave us a message. (Cell phone numbers are on the PASAR website)

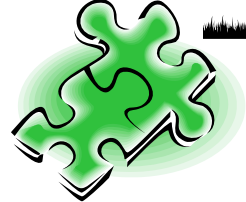



# PASAR!

Please retain ALL PASAR statements that are sent to you. These statements will be your records for the IRS tax purposes. NO other records will be provided. Hold onto these monthly statements, you should receive them around the end of the month.  
Tax ID# 75-6002252



If you need to up date your information: phone numbers, address, emergency contacts and to add or drop a person who can pick up your child(ren) please fill out the PASAR Change of Information form. You can pick a Change of Information form from your Site Manager, or you can download a copy from the forms section of our website [www.pisd.edu/parents/program.pasar/PASARForms](http://www.pisd.edu/parents/program.pasar/PASARForms). and fax it to 469-752-3881.  
~ the PASAR staff

Tuition payments may be made in person by cash, check, Master Card, Visa and AMEX. Payments may be made online via PISD-ePay.



The 24-hour drop box is located on the left side of the front of the building for your convenience to drop off your tuition payments.

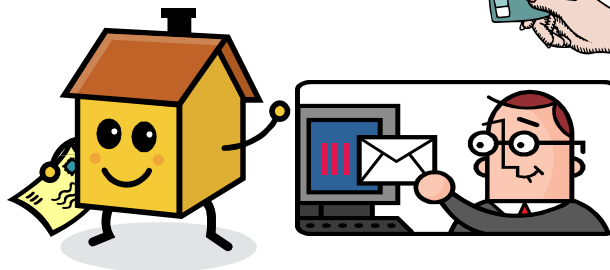

This program is self supported through tuition and fees. No tax dollars or grant funds are used to support PASASR after school program.



Parent handbooks may be found on: [www.pisd.edu/pasar](http://www.pisd.edu/pasar)