

Learning@EveryStudent

Auxiliary Services

Committed to Excellence

Richard Butler
Executive Director of Auxiliary Services
richard.butler@pisd.edu

2008 BOND PROGRAM

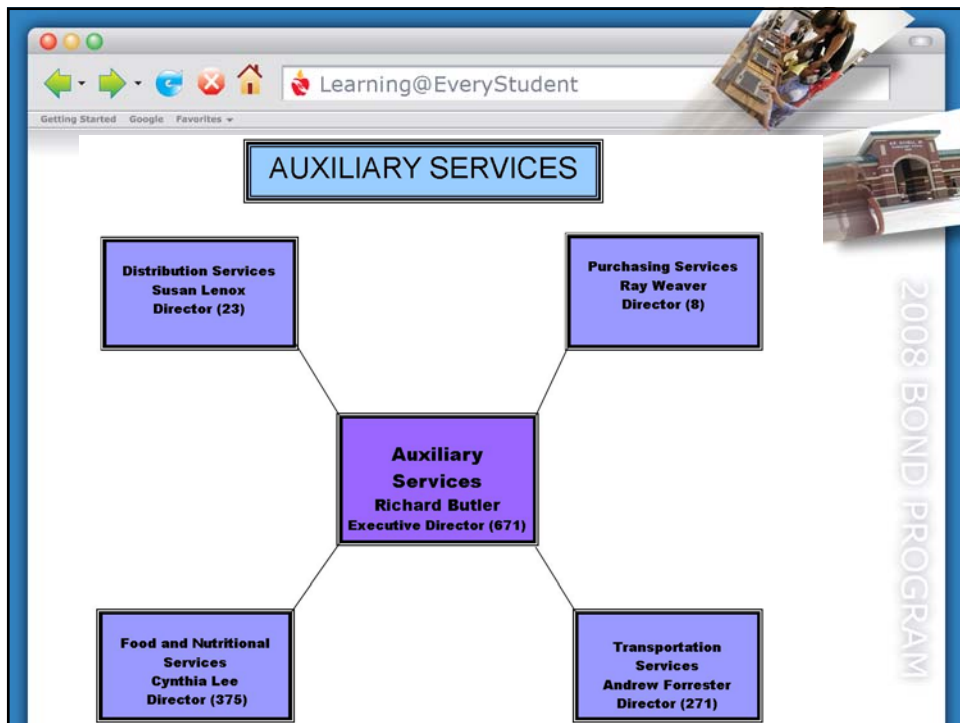

Learning@EveryStudent

Getting Started Google Favorites

Purchasing Services

- Process over 44,000 purchase orders annually
- Process 100 bids for goods, services, and construction projects annually
- Administer over 200 contracts

2008 BOND PROGRAM

Learning@EveryStudent

Getting Started Google Favorites

Distribution Services

- Produce 69 million copies per year in the central copy center
- Distribute textbooks to 53,000 students and manage 38 million of student and teaching materials
- Deliver mail, copies, and supplies to every campus facility on a daily basis
- Manage the disposition of the District's fixed asset surplus
- Collect and report enrollment data for the District

2008 BOND PROGRAM

- Enterprise Fund
- Annual Budget — \$18.7M
- Serve 3.9 million lunches and .5 million breakfasts
- Cater 120 events annually
- Manage concession operations for all events at Clark and Kimbrough Stadiums

On the right side of the slide, there is a vertical text label "2008 BOND PROGRAM" and a small image of a school building.

- Safely transport over 10,000 students daily
- District maximizes efficiencies by utilizing triple stagger bell times
- Provide service for over 6500 extracurricular trips per year
- Maintain a fleet of 206 buses and 177 other district vehicles

On the right side of the slide, there is a vertical text label "2008 BOND PROGRAM" and a small image of a school building.

Learning@EveryStudent

Capital Needs

- Equipment replacement
- Safety and compliance issues
- Construction: renovations, additions
- Technology

2008 BOND PROGRAM

Learning@EveryStudent

Food & Nutrition Services

Taking Pride In What We Do

Cynthia Lee, Food & Nutritional Services Director
cynthia.lee@psd.edu

2008 BOND PROGRAM

**Food and Nutritional Services
Bond 2008 RECAP**

12 Kitchen & Dining Renovations Completed:

Hughston	Weatherford	Thomas	Wells
Harrington	Dooley	Vines	Carpenter
Wilson	Schimelpfenig	Williams	PSHS

4 New Schools Added:

Murphy	Andrews	Boggess	Hickey
--------	---------	---------	--------

Interim 2002-2003 Bond: 2 New Schools Added

McCall	Hunt
--------	------

2008 BOND PROGRAM

**Food and Nutritional Services
Bond 2004 RECAP**

15 Kitchen & Dining Renovations Completed:

Brinker	Carlisle	Daffron	Huffman
Davis	Forman	Hedgcox	Mathews
Jackson	Shepton		

Bowman - 4th serving line
 Christie - 2nd serving line
 Plano East Senior High - 4th serving line
 Jasper - Renovated service line and additional equipment
 Wilson Middle School - Major equipment replacement

1 New School Added: Schell Elementary

2008 BOND PROGRAM

**Food and Nutritional Services
Bond 2004 RECAP**

7 Kitchen & Dining Renovations in the Works:
 Meadows Aldridge Haggard Clark
 Hendrick Armstrong Plano East Senior High

Fryer Replacement at 10 Campuses - TDA Requirement

Technology Funds:
 Touch Screens for all Secondary Sites – Completed
 Mobility Modular - Completed
 Touch Screens for all Elementary Sites – In Process
 Iscan – Scanner for Federal Meal Program Applications -
 In Process

2008 BOND PROGRAM

**Food and Nutritional Services
Renovations**

PSHS

Vines

Bowman

PSHS

Vines

Shepton

Jackson

2008 BOND PROGRAM

Getting Started Google Favorites

Learning@EveryStudent

Food and Nutritional Services Bond 2008

9 Additions/Expansions/Renovations:

- PESH – Kitchen & Seating Area
- Larry Guinn Center – Kitchen & Serving Line
- PWSH Kitchen/Dining
- Mendenhall, Bethany, Mitchell, Barron, Rasor, Memorial
(Included in 20-year renovated campus cost)

Security Needs:

- Cameras for Secondary Campus Kitchens
- Concessions - Kimbrough

2008 BOND PROGRAM

Getting Started Google Favorites

Learning@EveryStudent

Food and Nutritional Services Bond 2008

**Estimated Cost
Capital Improvement Requests:**

- Equipment Replacement \$350,000
 - Dish Machines, Ice Machines, ovens, etc.
- Food & Nutritional Services Upgrades \$3,150,000
 - Christie ES
 - Concessions – Clark Stadium
 - FANS Catering/Satellite/Storage Facility

2008 BOND PROGRAM

Learning@EveryStudent

Transportation Services Capital Needs

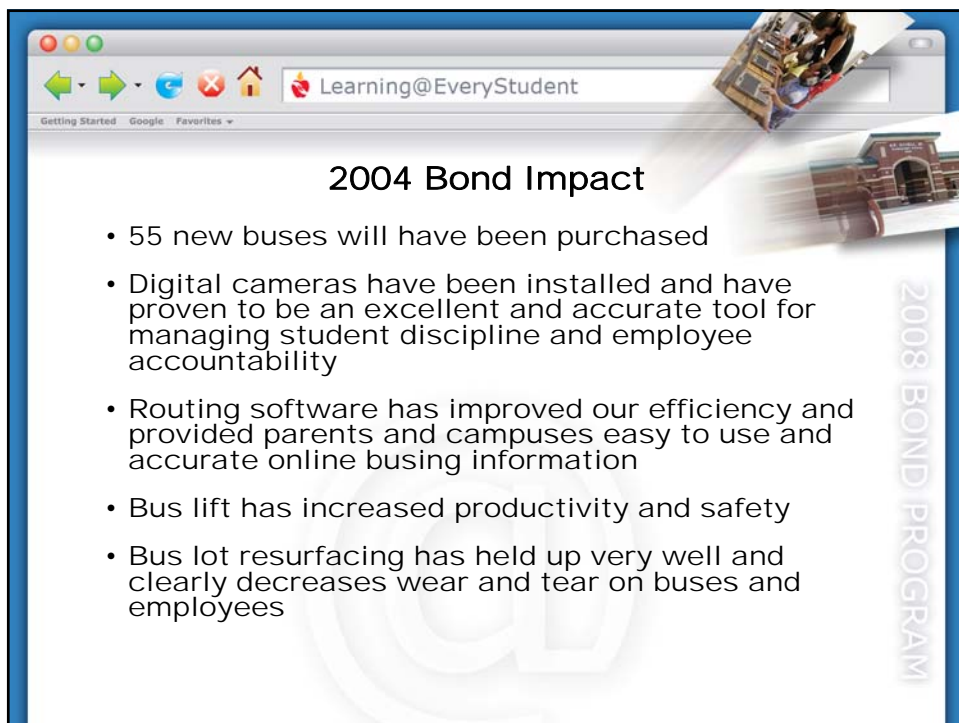
2008 BOND PROGRAM

Learning@EveryStudent

2004 Bond Impact

- 55 new buses will have been purchased
- Digital cameras have been installed and have proven to be an excellent and accurate tool for managing student discipline and employee accountability
- Routing software has improved our efficiency and provided parents and campuses easy to use and accurate online busing information
- Bus lift has increased productivity and safety
- Bus lot resurfacing has held up very well and clearly decreases wear and tear on buses and employees

2008 BOND PROGRAM

Learning@EveryStudent

Capital Bond 2008

- School Buses
- Facility Renovation-Systems & Compliance
- Bus Wash Replacement
- 2-Way Radios for Buses
- Fuel Pumps
- Motor Pool Diagnostic System
- GPS Bus Tracking System - Technology

2008 BOND PROGRAM

Learning@EveryStudent

School Bus Life Expectancy

15 Year lifespan is industry standard

10 Year Amortization

38 Buses over 15 years old today

41 Additional buses will reach 15-year vintage by 2012

2008 BOND PROGRAM

Learning@EveryStudent

Bus Needs for Route Growth

- Currently operating 273 regular ed routes, 180 special needs routes, plus 5 additional tutorial dedicated routes
- 25 older buses are designated for Athletics and kept at the campus
- Regular ed routes should see only mild growth to build out
- Need for tutorial or other duplicate route service during route time will increase and could greatly impact regular ed fleet need
- Special Needs Routes are growing at approximately 10% per year or a potential 24 additional routes by 2012

2008 BOND PROGRAM

Learning@EveryStudent

Facility Improvements

- The building was constructed in 1986
- A break room and 2 additional service bays were added in 1989
- Rest room facilities are inadequate for current staff
- Three of our eight service bays must be shared by two mechanics
- The HVAC system and shop area needs renovation
- A conference room is needed to house entire office staff for meetings and will be shared with the Food and Nutritional Services team

2008 BOND PROGRAM

Learning@EveryStudent

Additional Items

- Bus wash is now obsolete and parts are not available
- Fuel Pumps are now 21 years old and parts are not available
- 2-way radio signal will be forced to change to digital format requiring new programmable radios in buses, hand held units and dispatch office
- Diagnostic software for non-school bus vehicles will increase our ability to more quickly provide the proper service to Facilities fleet and other PISD vehicles

2008 BOND PROGRAM

Learning@EveryStudent

Technology

- GPS technology will provide near real-time tracking of buses

2008 BOND PROGRAM

Item	Amount
60 School Buses	\$6,900,000
Bus Wash	\$ 130,000
Fuel Pumps	\$ 180,000
2-Way Radios	\$ 331,500
White Fleet Diagnostics	\$ 10,000
GPS Tracking System	<u>\$ 288,000</u>
Grand Total	\$7,839,500

Auxiliary Services

Committed to Excellence

Richard Butler
 Executive Director of Auxiliary Services
 richard.butler@pisd.edu